EOS METAL Q

L9QM.

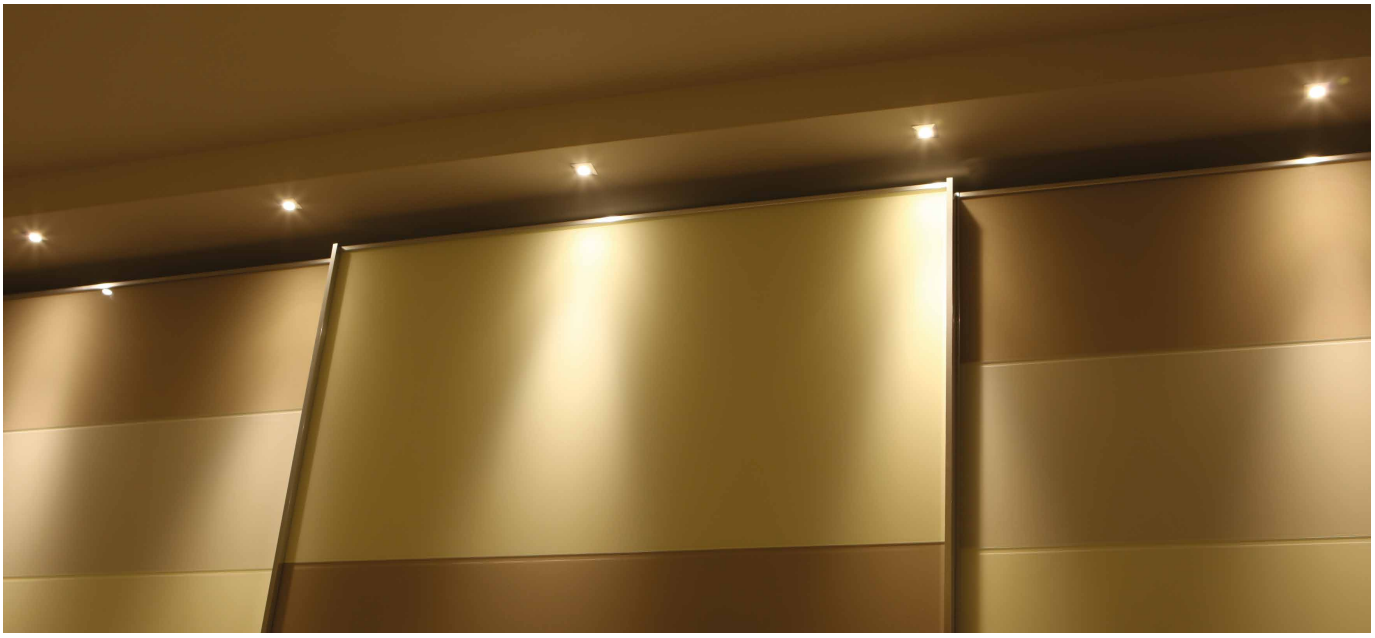

Incasso in allumino tornito e decorato con LED di potenza per illuminazione d'accento, decorazione e cortesia.
Ottica secondaria a scelta, installabile in ambienti interni. Montaggio ad incasso con molle.

Power LED CRI>80
Potenza: 2W@500mA
Lumen: 216Lm@500mA
Alimentazione in corrente costante 500mA
Collegamento in serie, cavo cm 50

Alimentatori in corrente costante pag. 233
Accessori per dimmerazione pag. 249

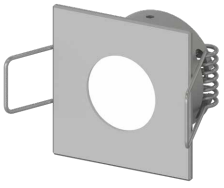

PRODOTTO IN ITALIA

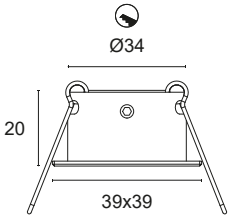

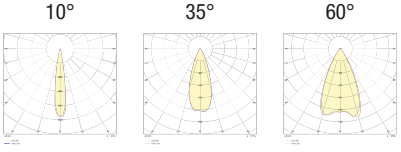

CODICI BASE	FINITURE	FASCIO LUCE	COLORE LED
L95QM.	**1** Bianco	**10** 10°	**BN** 4000K
	2 Nero opaco	**35** 35°	**BC** 3000K
	5 Alluminio brillante	**60** 60°	**CC** 2700K
	7 Alluminio satinato		**BL** Blu
			VE Verde
			RO Rosso
			AM Ambra "vino"
			Approvato C I V C

Esempio di codifica:
EOS METAL Q + Alluminio satinato + Fascio luce 40°+ 3000K = **Codice: L9QM.740BC**